



MARKETING DIRECTOR

REVENUE SHARING PLAN



Revenue Sharing Plan At A Glance

"Experts do the Work,
You get **Paid Daily!**"

| RANK LEVEL | TEAM MEMBERS | DAILY GUARANTEE RESIDUAL INCOME | | | INFINITY LEADERSHIP BONUSES | TEAM GROWTH BONUSES | MOMENTUM BONUSES |
|-----------------------------------|--------------|---------------------------------|-----------|-------------|-----------------------------|---------------------|-------------------|
| | | DAILY | MONTHLY | ANNUAL | | | |
| Executive Director | 3QMD + 2PC | \$5 | \$150 | \$1,825 | — | — | \$150/1ST 30 DAYS |
| ★★ Executive Director | 12 | \$20 | \$600 | \$7,300 | — | \$300 WK | \$450/1ST 60 DAYS |
| ★★★ Executive Director | 36 | \$50 | \$1,500 | \$18,250 | \$30 | \$300 WK | \$900/1ST 90 DAYS |
| ★★★★ Executive Director | 90 | \$100 | \$3,000 | \$36,500 | \$40 | \$300 WK | |
| ★★★★★ Executive Director | 180 | \$150 | \$4,500 | \$54,750 | \$50 | \$300 WK | |
| Regional Director | 300 | \$200 | \$6,000 | \$73,000 | \$60 | \$300 WK | |
| ★★ Regional Director | 480 | \$300 | \$9,000 | \$109,500 | \$70 | \$300 WK | |
| ★★★ Regional Director | 750 | \$400 | \$12,000 | \$146,000 | \$80 | \$300 WK | |
| ★★★★ Regional Director | 1,200 | \$650 | \$19,500 | \$237,250 | \$90 | \$300 WK | |
| ★★★★★ Regional Director | 1,800 | \$1,000 | \$30,000 | \$365,000 | \$100 | \$300 WK | |
| National Director | 3,000 | \$1,500 | \$45,000 | \$547,500 | \$110 | \$300 WK | |
| Vice Presidential Director | 6,000 | \$3,000 | \$90,000 | \$1,095,000 | \$120 | \$300 WK | |
| Presidential Director | 12,000 | \$5,000 | \$150,000 | \$1,828,000 | \$130 | \$300 WK | |
| Executive Chairman | 21,000 | \$10,000 | \$300,000 | \$3,650,000 | \$140 | \$300 WK | |
| National Ambassador | 33,000 | \$15,000 | \$450,000 | \$5,475,000 | \$150 | \$300 WK | |



SEE MWR REVENUE SHARING PLAN PDF FOR FULL DETAILS

CUSTOMER BONUSES + 3 AND FREE!

Customer Enrollment Bonus

Earn \$50 for every personally enrolled customer, plus all personally enrolled and downline enrolled customers count towards your daily guarantee residuals for as long as they remain active!*

Refer 3 & Yours is FREE!

Enroll & Maintain 3 Personal Customers to Make Your Personal Membership FREE!

*Any customers enrolled by you, your downline MDs, or other customers in your organization count towards your Daily Guarantee Residuals.

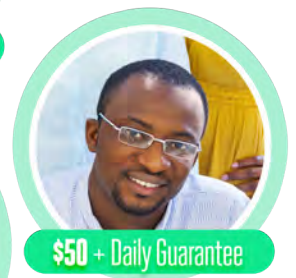
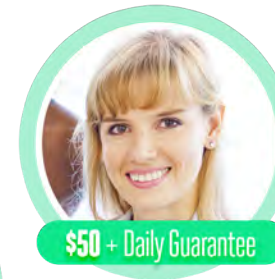
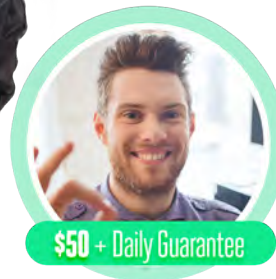
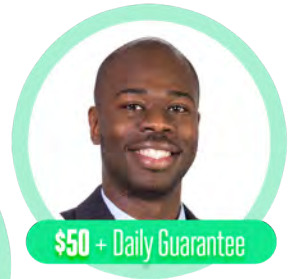
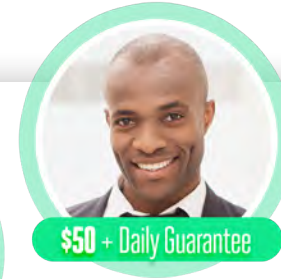

DAILY GUARANTEE RESIDUALS

Ranks & Commission Qualifications

Rank Up and Earn \$5 to \$15,000

in Daily Residual Income based on your Placement Team Qualification Members. Each leg of your business counts for up to one-third of the total team members needed to qualify for each Rank Level. You must also maintain 3 Personally sponsored QMDs and 2 Personal Customers, one of which can be yourself. These Residuals are posted daily to your commission balance and are released to you on the 4th day after being posted, once a total of \$140 has been accumulated.

| Rank Level | Team Members MD + Cust | Daily Pay | Monthly (Daily x 30) | Annual (Daily x 365) |
|-----------------------------------|------------------------|-----------|----------------------|----------------------|
| Executive Director | 3QMD+2PC | \$5 | \$150 | \$1,825 |
| 2* Executive Director | 12 | \$20 | \$600 | \$7,300 |
| 3* Executive Director | 36 | \$50 | \$1,500 | \$18,250 |
| 4* Executive Director | 90 | \$100 | \$3,000 | \$36,500 |
| 5* Executive Director | 180 | \$150 | \$4,500 | \$54,750 |
| Regional Director | 300 | \$200 | \$6,000 | \$73,000 |
| 2* Regional Director | 480 | \$300 | \$9,000 | \$109,500 |
| 3* Regional Director | 750 | \$400 | \$12,000 | \$146,000 |
| 4* Regional Director | 1,200 | \$650 | \$19,500 | \$237,250 |
| 5* Regional Director | 1,800 | \$1,000 | \$30,000 | \$365,000 |
| National Director | 3,000 | \$1,500 | \$45,000 | \$547,500 |
| Vice Presidential Director | 6,000 | \$3,000 | \$90,000 | \$1,095,000 |
| Presidential Director | 12,000 | \$5,000 | \$150,000 | \$1,828,000 |
| Executive Chairman | 21,000 | \$10,000 | \$300,000 | \$3,650,000 |
| National Ambassador | 33,000 | \$15,000 | \$450,000 | \$5,475,000 |

MOMENTUM BONUSES

Promote to an Executive Marketing Director in your 1st 30 Days to earn a **30-Day Momentum Bonus of \$150**. Promote to a 2-star Executive Marketing Director in your 1st 60 Days to earn another **\$450 with our 60 Day Momentum Bonus**. Promote to a 3-star Executive Marketing Director in your 1st 90 Days to earn an additional **\$900 - 90 Day Momentum Bonus for a total of \$1500!** Momentum Bonuses are added to your Daily Pay immediately upon qualification.

SPONSOR BONUS

When Independent Marketing Directors (MD) you sponsor become Qualified within 30 days of Enrollment, you may also earn a **Sponsor Bonus of \$50**.



INFINITY LEADERSHIP BONUSES

Earn an extra \$30-\$150 for every NEW QMD that joins your organization through unlimited levels. Must be an Active 3-star Executive Marketing Director (or above) with a minimum of 2 personally enrolled and active customers to qualify. These bonuses are paid daily based on Enrollment team only. Any leadership bonuses earned by qualified 3-star Executive Marketing Directors or above located between you and the NEWLY Enrolled QMD, in the same leg of business/lineage, will earn you the difference between the payout amount for your Leadership Bonus rank and theirs.



TEAM GROWTH BONUSES

Earn an extra \$300 per week by simply helping your team enroll 6 or more NEW QMDs every Monday through Midnight Sunday. Must be an Active 2-star Executive Marketing Director or above to qualify. Qualifying QMD enrollments must be outside of any 2-star Executive Marketing Directors or above already existing in your organization.



MILLIONAIRE RESIDUAL INCOME CLUB

Once you hit \$8,400 per month in residual income through MWR Financial's Revenue Plan, you are eligible to be entered into our Millionaire Residual* Income Club. This prestigious honor allows you to receive all the accolades and recognition of receiving MWR's Millionaire Residual Income Ring – one of the greatest conversation starters you will ever have at your disposal.

*Millionaire residual income defined as the amount of monthly income that could be derived from \$1Million earning an 10% rate of return, rounded up to \$8400 per month.





ENROLLMENT VS PLACEMENT

► Enrollment Team

Personally sponsored MDs and the lineage that subsequently develops from sponsored MDs make up your Enrollment Team.

► Placement Team

Personally sponsored MDs and MDs “placed” by you or your uplines make up your Placement Team. Personally sponsored MDs may be placed within 60 days of their enrollment.

MISCELLANEOUS

► Status

To be Active, your Biz Center must be current. To be Qualified, you must be Active with at least 1 Active Customer of which can be yourself.

► Commissions

You must be Active and Qualified to receive commissions at time of payout.

► Payment Frequency

Daily Pay and Daily Guarantee commissions are paid on the 4th day from when they are earned

► Payment Method

All commission payouts are paid through I-Payout. This is an e-wallet that allows you to transfer your money automatically or manually to your bank or MWR Visa Paycard.

The information contained in this document is for educational and illustrative purposes and is not a guarantee of income. Even though the MWR Financial business opportunity is unlimited, individual results will vary depending on participant's skillset, work effort and commitment level.



GivBux Rewards Payout Schedule

GivBux Rewards Payout Schedule

| | FREE User | Marketing Director |
|------------------|-----------|--------------------|
| Personal 1% - 2% | * | * |
| D1 .25% - .5% | * | * |
| D2 .25% - .5% | * | * |
| D3 .5% - 1% | * | * |
| D4 .125% - .25% | | * |
| D5 .125% - .25% | | * |
| D6 .125% - .25% | | * |
| D7 .125% - .25% | | * |

1. Download the FREE App
2. Earn Rewards for your purchases
3. Get paid on purchases of others
4. Support Charities at the same time!

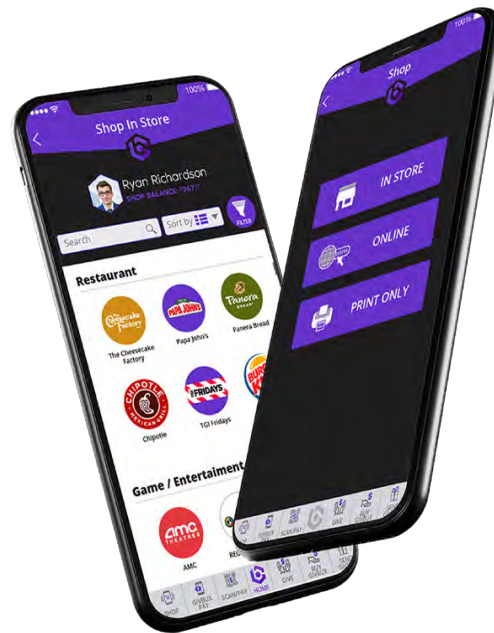

\$100 per month dining out example

| Levels | Givers | Amount (Per Person) | Rewards Earned |
|--------|--------|---------------------|----------------|
| D0 | 1 | X 2.00 | =\$2 |
| D1 | 3 | X .50 | =\$1.5 |
| D2 | 9 | X .50 | =\$4.5 |
| D3 | 27 | X 1.00 | =\$27 |
| D4 | 81 | X .25 | =\$20.25 |
| D5 | 243 | X .25 | =\$60.75 |
| D6 | 729 | X .25 | =\$182.25 |
| D7 | 2,187 | X .25 | =\$546.75 |